

Violine (Oboe)

J. Widerkehr

Menuett und Allegro

aus Sonate e-moll
für Violine (Oboe) und Klavier

Edition Pian e forte

www.pian-e-forte.de

105335

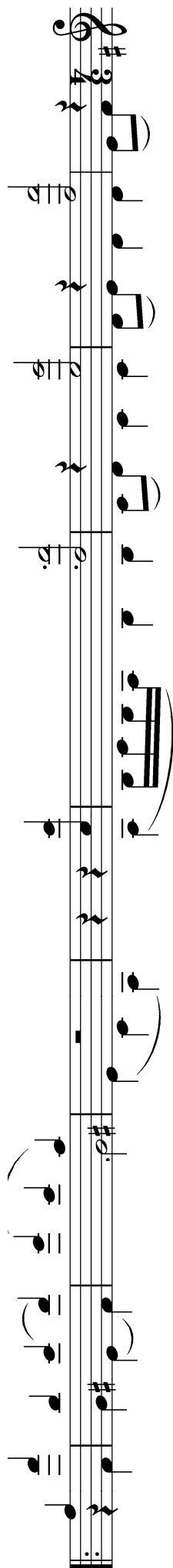

Sonate e-moll

J. Widerkehr

aus *Trois Duos pour Violon ou Hautbois, 1 livre, 1817*

Menuetto

Trio I

Menuetto da capo

Trio II

Menuetto da capo

Allegro 9

restez

mf

cresc.

dim.

rall.

a tempo

p

f

sf

p

f

f

mf

f

