

Viola

J. Widerkehr

Menuett und Allegro

aus Sonate e-moll
für Violine (Oboe) und Klavier

Edition Pian e forte

www.pian-e-forte.de

105335

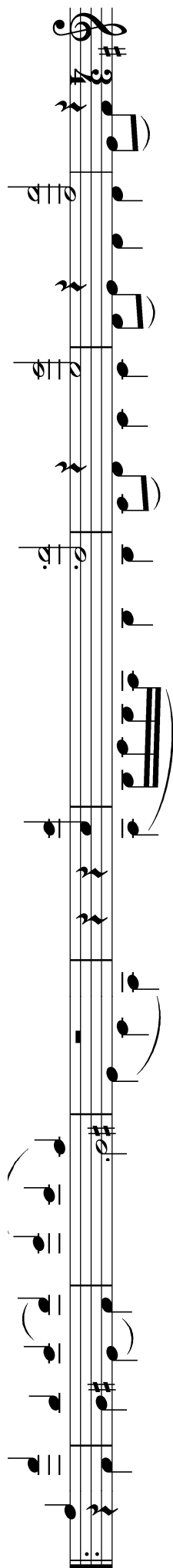

Sonate e-moll

J. Widerkehr

aus *Trois Duos pour Violon ou Hautbois, 1 livre, 1817*

Menuetto

Trio I

Menuetto da capo

Trio II

Menuetto da capo

Allegro

9 *mf* *restez* *cresc.*

dim. *rall.* *a tempo* *p*

f

sf *sf* *sf*

p *f*

f *f*

mf *f*

mf *f*

3

