

Violoncello 1+2

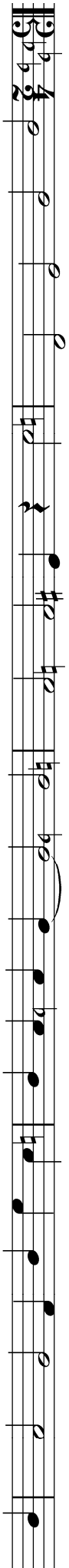

J. S. Bach

Ricercar  
zu sechs Stimmen  
aus dem  
*Musikalischen Opfer*

für  
2 Violinen, 2 Violas, 2 Violoncelli

## RICERCAR

J. S. Bach

Violoncello 1

Violoncello 2

6

6

Violine 2

10

14

18

23

27

32

36

42

46

50

55

4  
58

61

63

66

69

72

75

79

83

87

90

94

97

100
