

Violine 1+2

J. S. Bach

Ricercar  
zu sechs Stimmen  
aus dem  
*Musikalischen Opfer*

für  
2 Violinen, 2 Violas, 2 Violoncelli

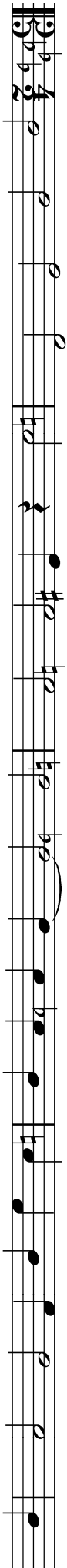

## RICERCAR

J. S. Bach

Violine 1

Violine 2

Viola 1

7

11

14

19

22

25

29

34

38

42

46

50

53

4

56

59

62

66

69

72

75

78

83

86

90

93

96

99
