

Viola 1+2

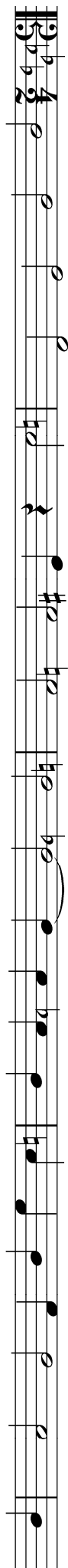

J. S. Bach

Ricercar
zu sechs Stimmen
aus dem
Musikalischen Opfer

für
2 Violinen, 2 Violas, 2 Violoncelli

RICERCAR

J. S. Bach

Viola 1

Viola 2

5

8

12

15

18

21

24

28

32

36

41

45

49

4
53

56

59

63

67

Violine 1

74

78

81

84

87

90

93

96

99
