

Viola

Jörg Gedan

STREICHQUARTETT

(1968)

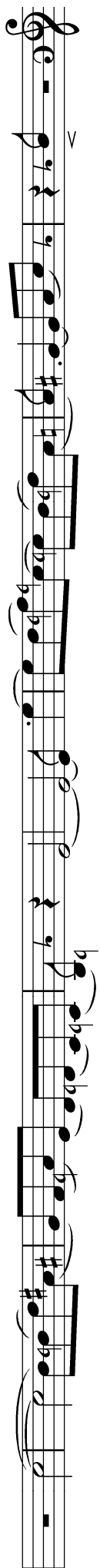

STREICHQUARTETT

A mes chers auditeurs, avec les tendres excuses pour ce que va suivre

J. Gedan, 1968

I. Vivace

Viola

7

14

20

30

34

39

45

51

59

65

ff *p* *ff* *mf* *p* *cresc.* *f* *ff* *ff* *cantabile* *p*

Violine 1

Violine 1

Violine 2

71

79

84

92

102

111

117

123

131

137

142

II. Lento

11

Cello *p*

20

mf

28

33

f

36

39

cresc.

42

Viola

45

ff

46

47

48

49

ff

55

p

63

71

pp