

OBOE
(Flöte, Violine)

Gottfried Heinrich Stölzel

TRIOSONATA

für Oboe (Flöte) und Violine
(oder zwei Violinen)

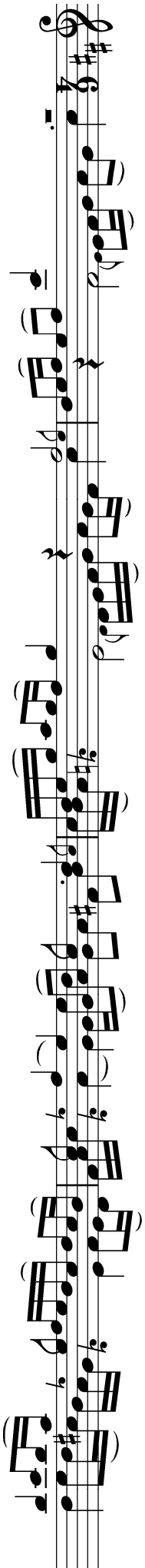

Oboe

SONATA A TRE

Andante

Gottfried Heinrich Stölzel, 1727

Allegro

Oboe

33

41

47

55

63

72

Andante

6

10

15

19

25

Oboe

Presto

⑥

⑫

⑱

⑳

㉔

㉙

㉛

㉞

㊱

㊴
