

Violine 1

Rainer Effenberg

Kleine Hausmusik
für kleine Dvorak-Freunde

für Streichquartett

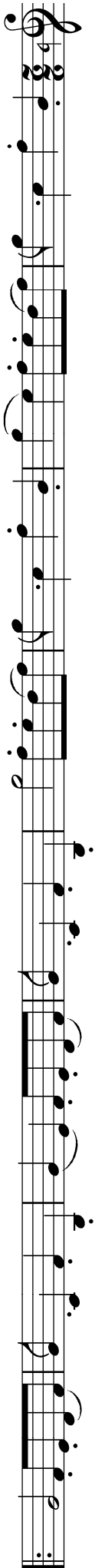

Edition Pian e forte

www.pian-e-forte.de

111788

Kleine Hausmusik

für kleine Dvorak-Freunde

Rainer Effenberg

Violine 1

Measures 1-5: *p* *f*

Measures 6-11: *mf* *f*

Measures 12-18: *mf* *f*

Measures 19-25: *f*

Measures 26-32: *rit.* *f* *p*

Measures 33-36: *f* **al Coda** \oplus

38

47

54

63

74

85

D. C. al Coda

⊕ Coda

Violine 2

Rainer Effenberg

Kleine Hausmusik
für kleine Dvorak-Freunde

für Streichquartett

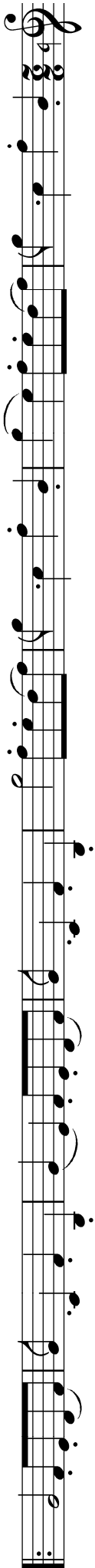

Edition Pian e forte

www.pian-e-forte.de

111788

Kleine Hausmusik

für kleine Dvorak-Freunde

Rainer Effenberg

Violine 2

7

13

19

25

31

p

mf

f

rit.

f

p

al Coda ⊕

38

46

54

62

76

84

Coda section: A Coda symbol (a circle with a cross) is followed by the word *Coda*. The music is in treble clef, 2/2 time signature, and key signature of one flat. It begins with a *rit.* (ritardando) marking and a dynamic marking of *f* (forte). The tempo is marked *Lento* (Lento). The music consists of half notes with slurs. A dynamic marking of *p* (piano) is placed below the second measure. The staff ends with a fermata over the final note.

Viola

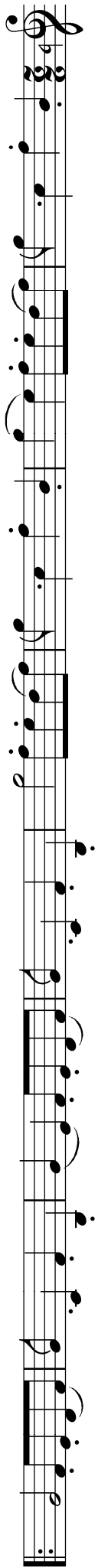

Rainer Effenberg

Kleine Hausmusik
für kleine Dvorak-Freunde

für Streichquartett

Edition Pian e forte

www.pian-e-forte.de

111788

Kleine Hausmusik

für kleine Dvorak-Freunde

Rainer Effenberg

Viola

1

5

11

16

21

26

32

p

f

mf

f

mf

f

rit.

f

p

al Coda ⊕

38

p

45

f

54

f *mf* *f*

62

dim. *p* *f*

74

rit. *p*

83

f *D. C. al Coda*

rit. *Lento* *f* *mf*

Violoncello

Rainer Effenberg

Kleine Hausmusik
für kleine Dvorak-Freunde

für Streichquartett

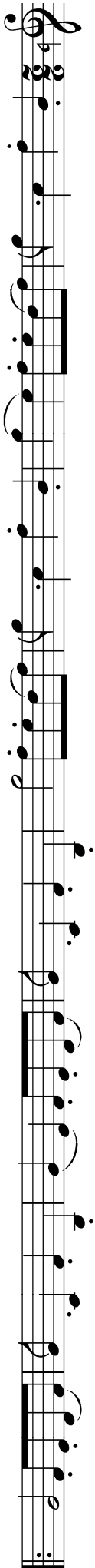

Edition Pian e forte

www.pian-e-forte.de

111788

Kleine Hausmusik für kleine Dvorak-Freunde

Rainer Effenberg

Violoncello *p*

5 *f*

11 *f*

18 *f*

24 *f*

28 *rit.* *f* *p*

33 *f* *f* al Coda ☉

38

8

46

mf

54

pizz.

62

7

72

arco *rit.* 8

84

mf D. C. al Coda

⊕ Coda *rit.* *f* Lento 3