

Viola

Jörg Gedan

# Poem, Scherzo, Arietta und Finale

Quartett ohne Tonart  
für Flöte, Klarinette,  
Viola und Klavier

(oder Violine statt Flöte  
und zweite Viola statt Klarinette)

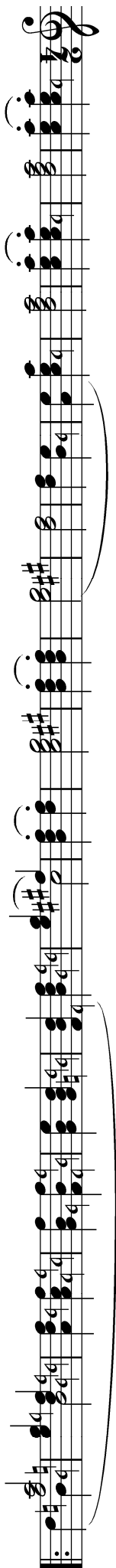

Edition Pian e forte

[www.pian-e-forte.de](http://www.pian-e-forte.de)

116920

## Poem, Scherzo, Arietta und Finale

J. Gedan – 2016

## POEM

Lento  $\text{♩} = 72$ 

Viola  $\frac{2}{4}$   $\frac{2}{4}$   $\frac{2}{4}$  18 18 12

Klavier

53 Poco più mosso  $\text{♩} = 80$ 

*p*

63

*cresc.*

74

*f* *p*

87 Ancora poco più mosso  $\text{♩} = 88$ 

*p*

98

*cresc.* *f*

110

*p*

121

*mf*

130

139

*cresc.* *f*

150 Più mosso  $\text{♩} = 104$ 

*f*

163

172

183

194

202

210

216

222

229

238

246

253

4

Viola

266 **Lento**

278

**SCHERZO**  
Andante

25

31 **Allegro molto** ♩ = 192

41

49

58

68

79

90

105

Viola

125 Flöte

*p*

134

*mf*

143

*f*

152

*f*

161 Klarinette

*p*

172

*p*

183

*mf*

197

*p*

207

*p*

217

*mf*

228

*f*

240 Klarinette *p* 1

252 *p* 2 *p*

265 9 G.P. 4 G.P. 1 G.P. *pizz.* 3 *pp*

### ARIETTA

Lento  $\text{♩} = 46$

Klavier 10 Flöte Klarinette *p*

15 *f*

20 1 *p*

26 *mf*

31 *mf*

38 *mf*

43 *rit.* *a tempo* 1 *rit.* 1 2 *pp sulla tastiera* *attacca*

FINALE

Moderato

Agitato  $\text{♩} = 84$

7 6

Flöte

17 *p*

21 *mf*

26 *f* *mf*

33

41 *mf* *cantabile*

51

60 *rit.* *Meno mosso* *pp*

70 *rit.* *p*

79 *mf* *Agitato* *p cresc.*

Klavier

87

*mf cresc.* *mf cresc.* *f* 1

92

*p cresc.* *mf* *cresc.* 1

97

*f* *mf* *cresc.*

103

*f* *mf*

110

*f*

117

*cresc.* *ff*

125

*cantabile*

*mf* 1

134

*mf*

143

3 rit.

151 **Meno mosso**

2 1 1 pp rit.

162

p mf **Agitato**  
Klavier

170

p

174

mf

178

f

183

ff

187

1