# MENUETT

**Animato**
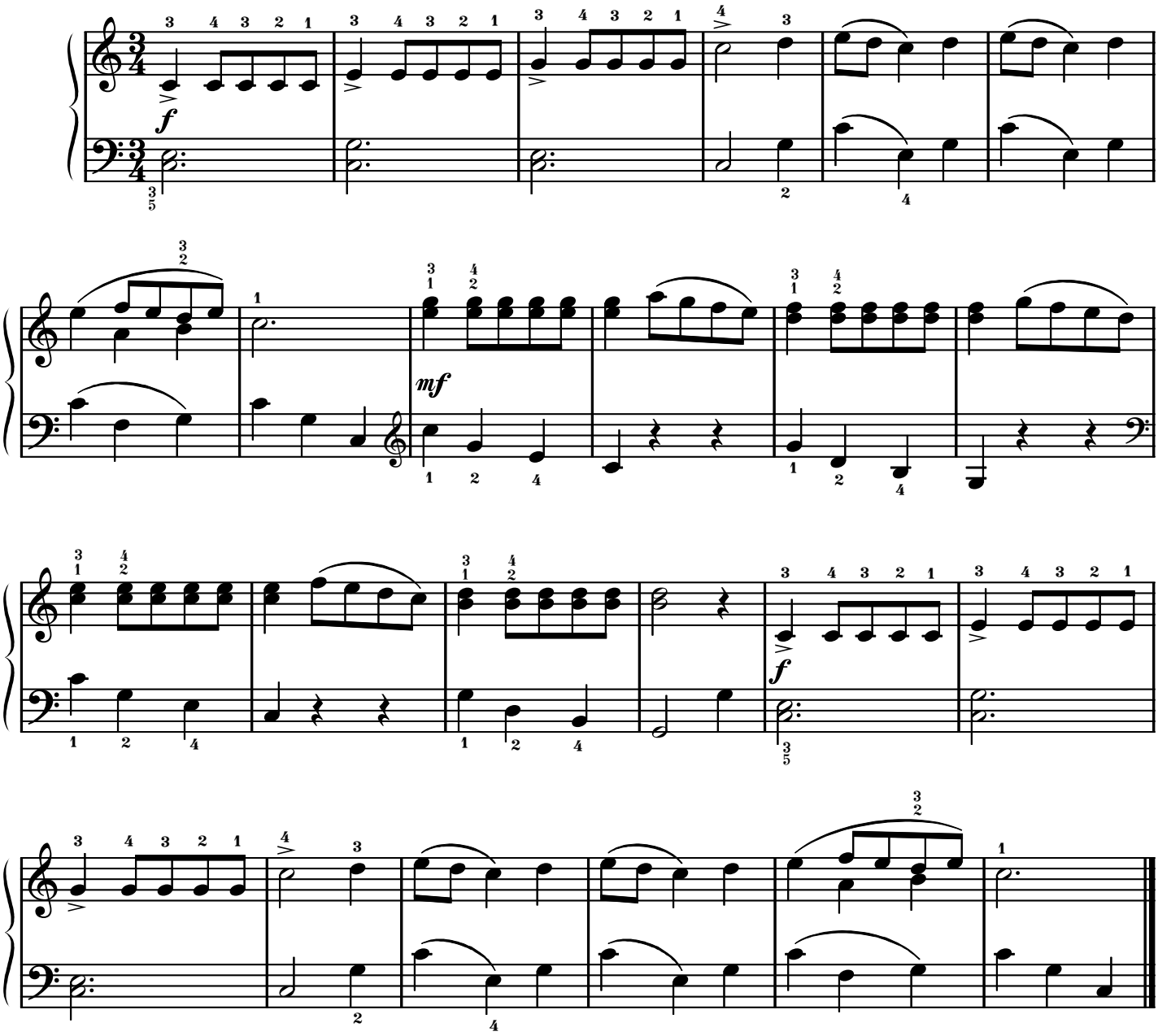
William Duncombe (18. Jh.)